

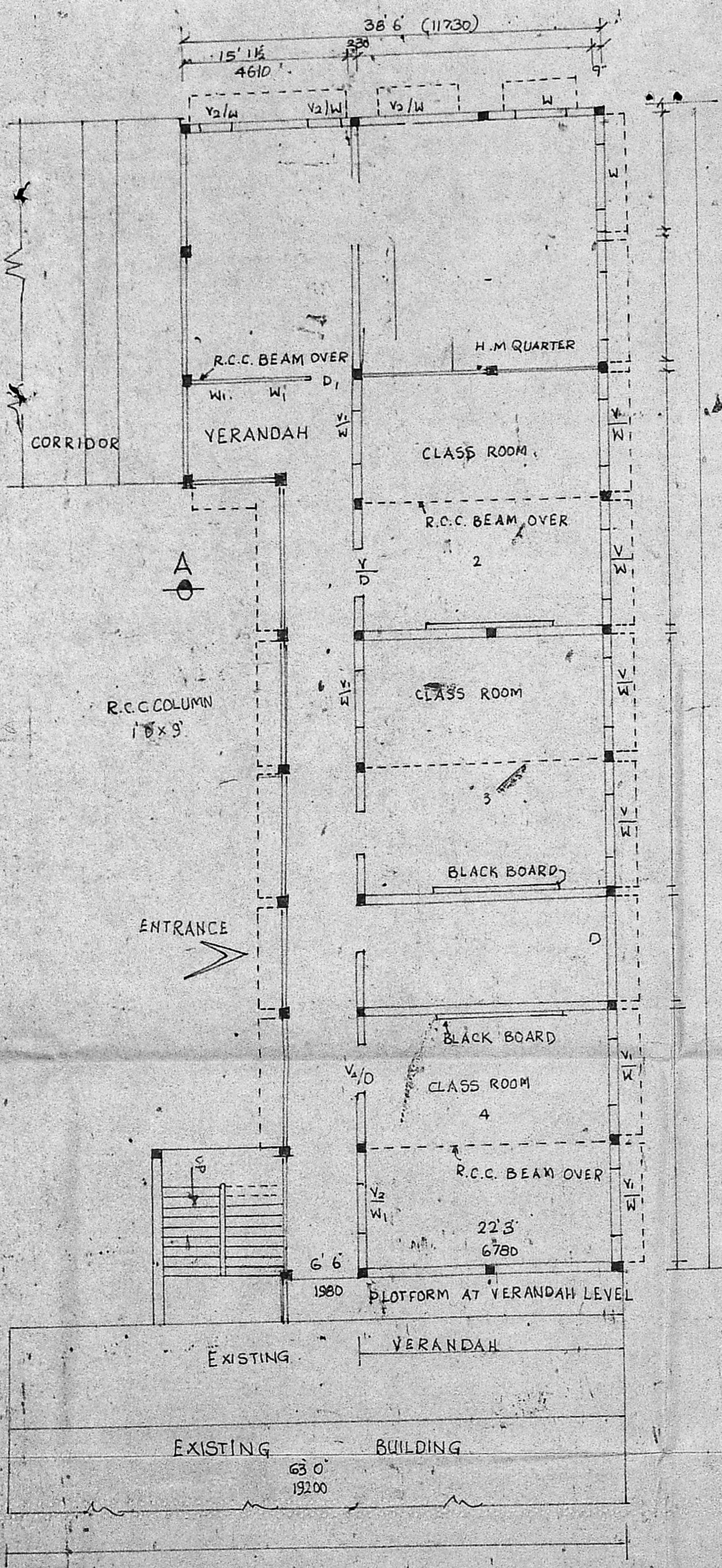

PROPOSED ADDITIONS AND ALTERATIONS  
 TO THE EXISTING FABRICIOUS HIGHER  
 SECONDARY SCHOOL AT 54 PURASA-  
 WALKAM HIGH ROAD, MADRAS-7  
 DIVISION NO 60. SCALE: 1/8" = 1/100

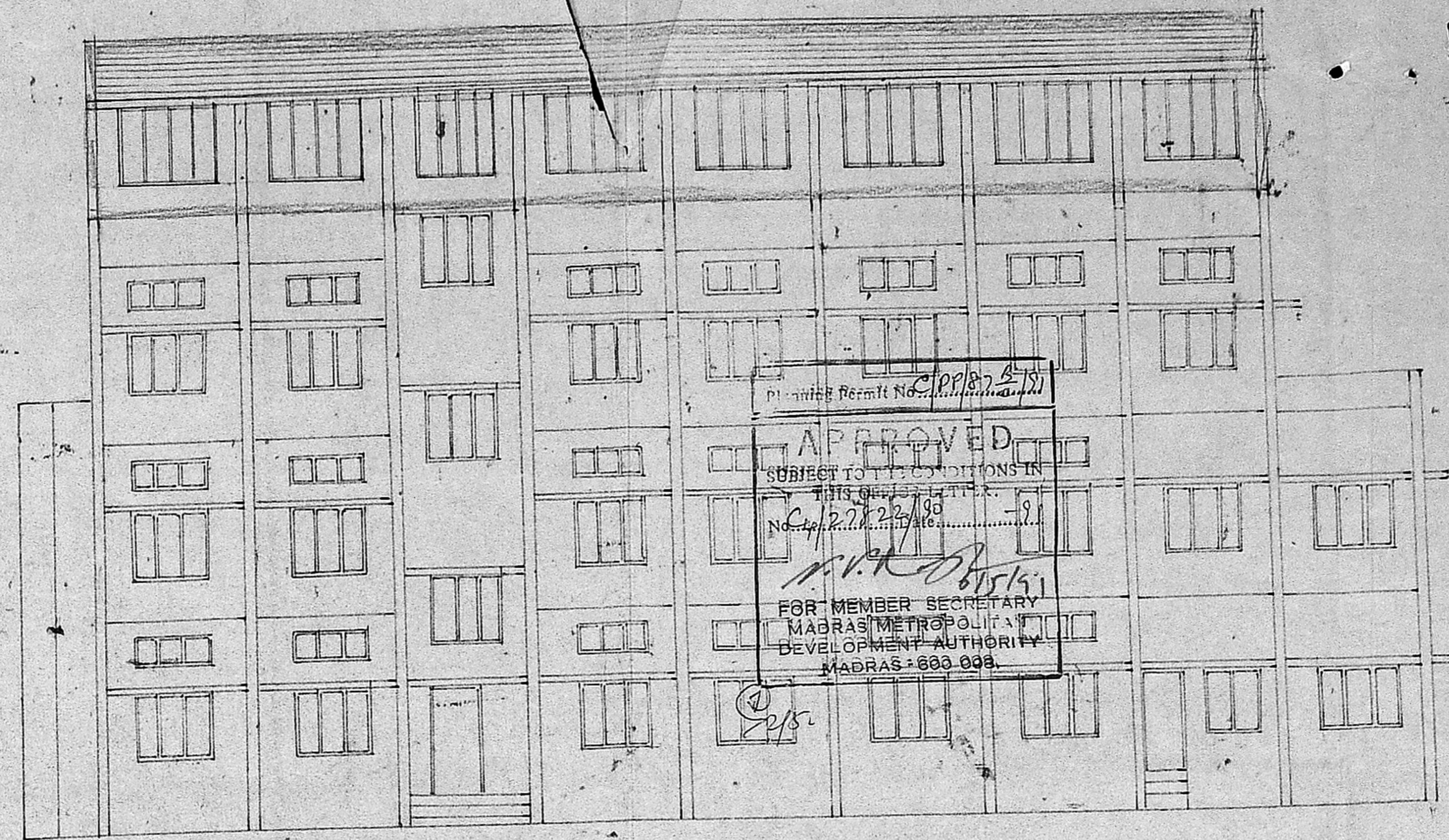

EXISTING GROUND FLOOR PLAN



WEST ELEVATION

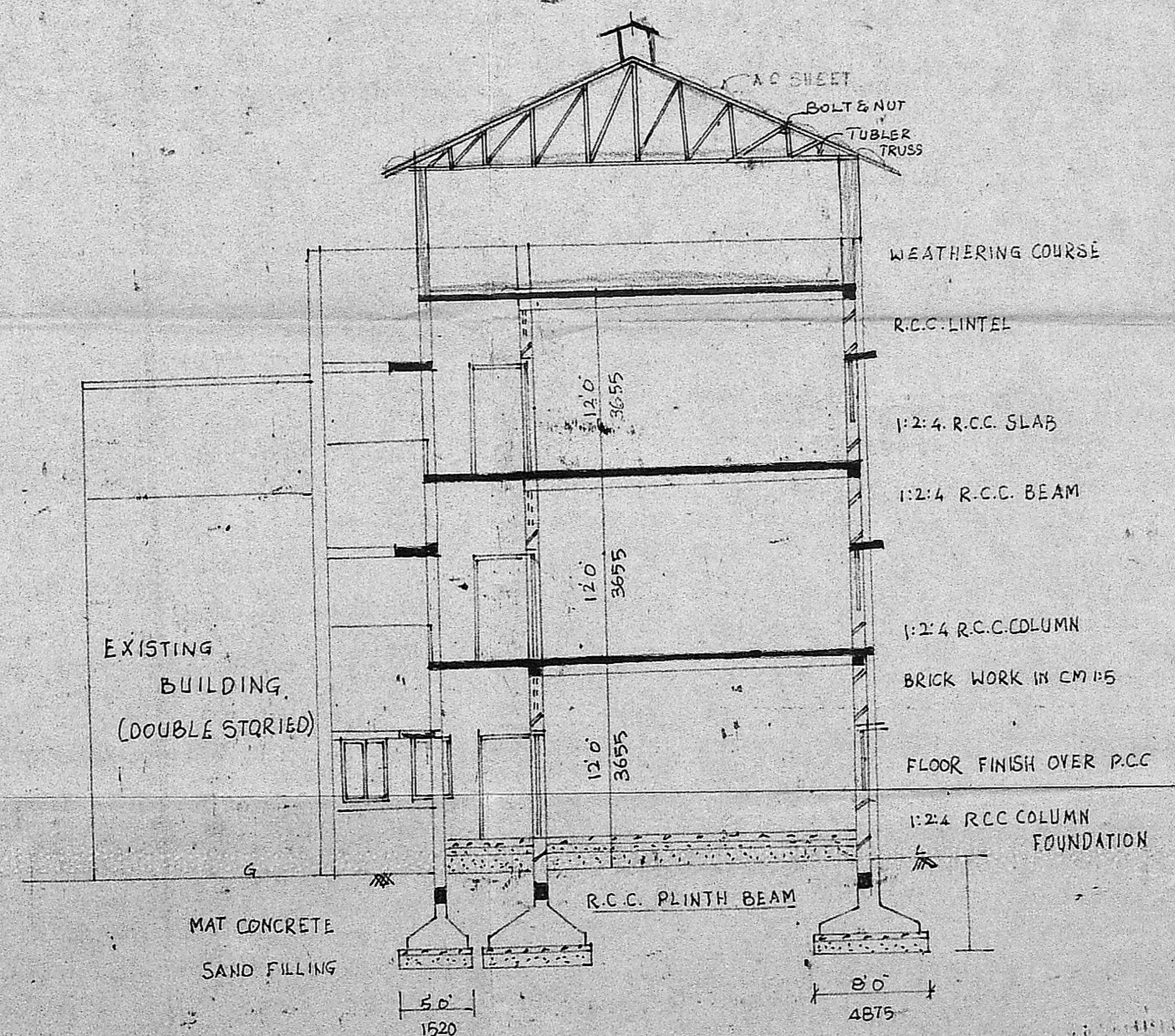

SECTION ON 'AB'

SPECIFICATIONS:

R.C.C. COLUMN, FOUNDATION, MIX-FOOTING 1:2:4  
 'PLINTH BEAM 9"x12"', ALL WALLS ARE OF BRICK WORKS  
 IN CEMENT MORTAR. WOOD WORK TEAK WOOD  
 FRAMES FOR DOORS & WINDOWS.  
 SHUTTERS PANNELLED FOR DOORS & WINDOWS.  
 GRILLS TO WINDOWS. FLOORING CEMENT MORTAR  
 2 COATS OF WHITE WASH & 2 COATS OF  
 COLOUR WASH

SCHEDULE OF JOINERY

D	3'9" x 7'0"	1155 x 2130	T.W. FRAMED PANNELLED DOOR
D <sub>1</sub>	3'6" x 7'0"	1065 x 2130	DO
D <sub>2</sub>	3'6" x 7'0"	915 x 2130	DO
D <sub>3</sub>	2'9" x 7'0"	840 x 2130	DO
D <sub>4</sub>	2'6" x 7'0"	760 x 2130	DO
W	5'6" x 4'6"	1700 x 1370	T.W. FRAMED PANNELLED WINDOW
W <sub>1</sub>	3'9" x 4'6"	1150 x 1370	DO
W <sub>2</sub>	3'9" x 3'6"	1150 x 1065	DO
V	5'6" x 2'6"	1700 x 760	T.W. GLAZED VENT WITH PLYTHING
V <sub>1</sub>	5'6" x 2'0"	1700 x 610	DO
V <sub>2</sub>	3'9" x 2'6"	1155 x 610	DO
V <sub>3</sub>	2'6" x 2'6"	610 x 760	DO
V <sub>4</sub>	3'9" x 2'6"	1155 x 610	DO
J	9'10 1/2" x 7'8"	3045 x 2130	RCC JALLY 3" TH.

APPROVED  
 CORRESPONDENT  
 L.L.B. FABRICIOUS HIGHER SECONDARY SCHOOL  
 MADRAS-600 007.

LICENSED SURVEYOR  
**K. VENUGOPAL**  
 ABB (Rtd)  
 CONSULTING CIVIL ENGINEER  
 LICENSE SURVEYOR CLASS I  
 CORPORATION OF MADRAS  
 3, NEELAKANDAN STREET  
 NUNGAMBAKKAM LAKE AREA  
 MADRAS-600 034

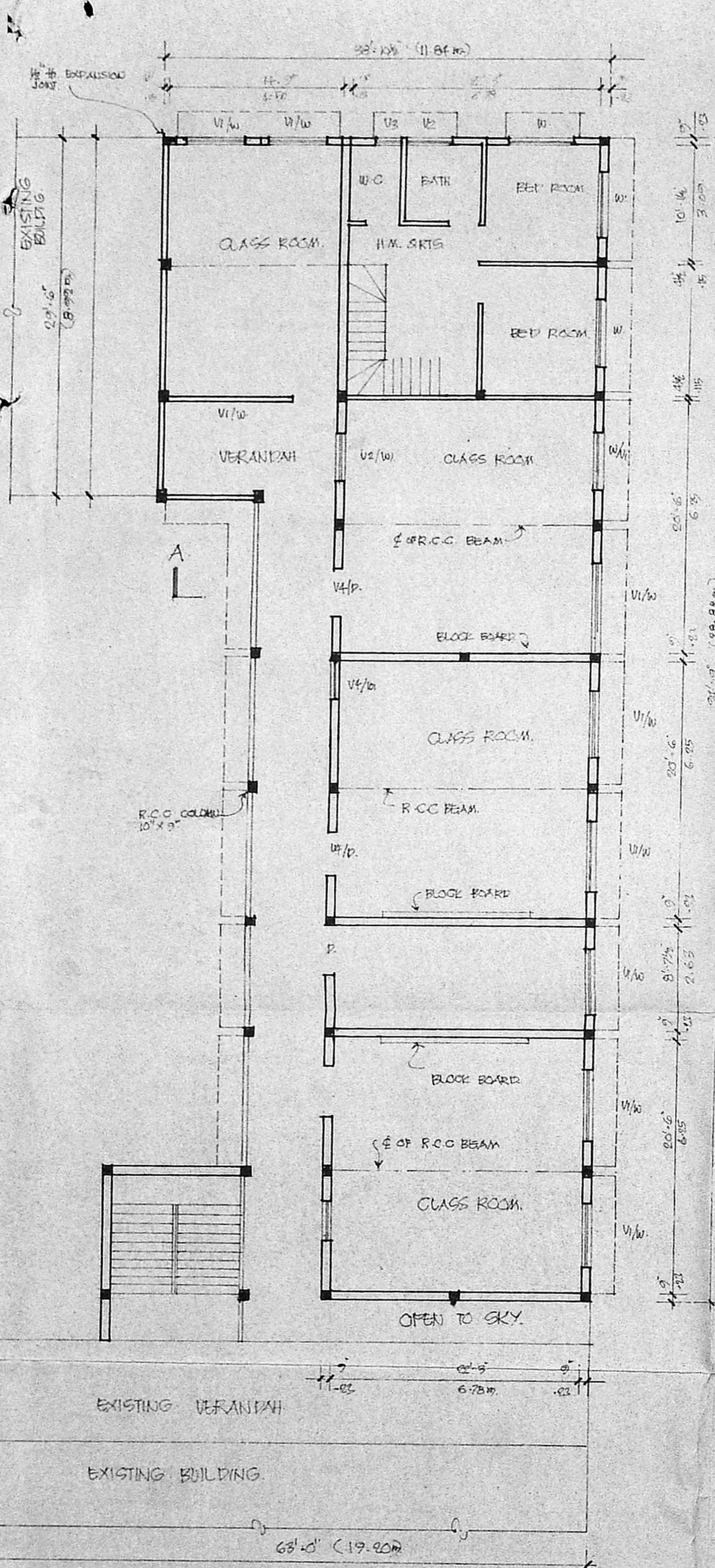

EXISTING FIRST FLOOR.

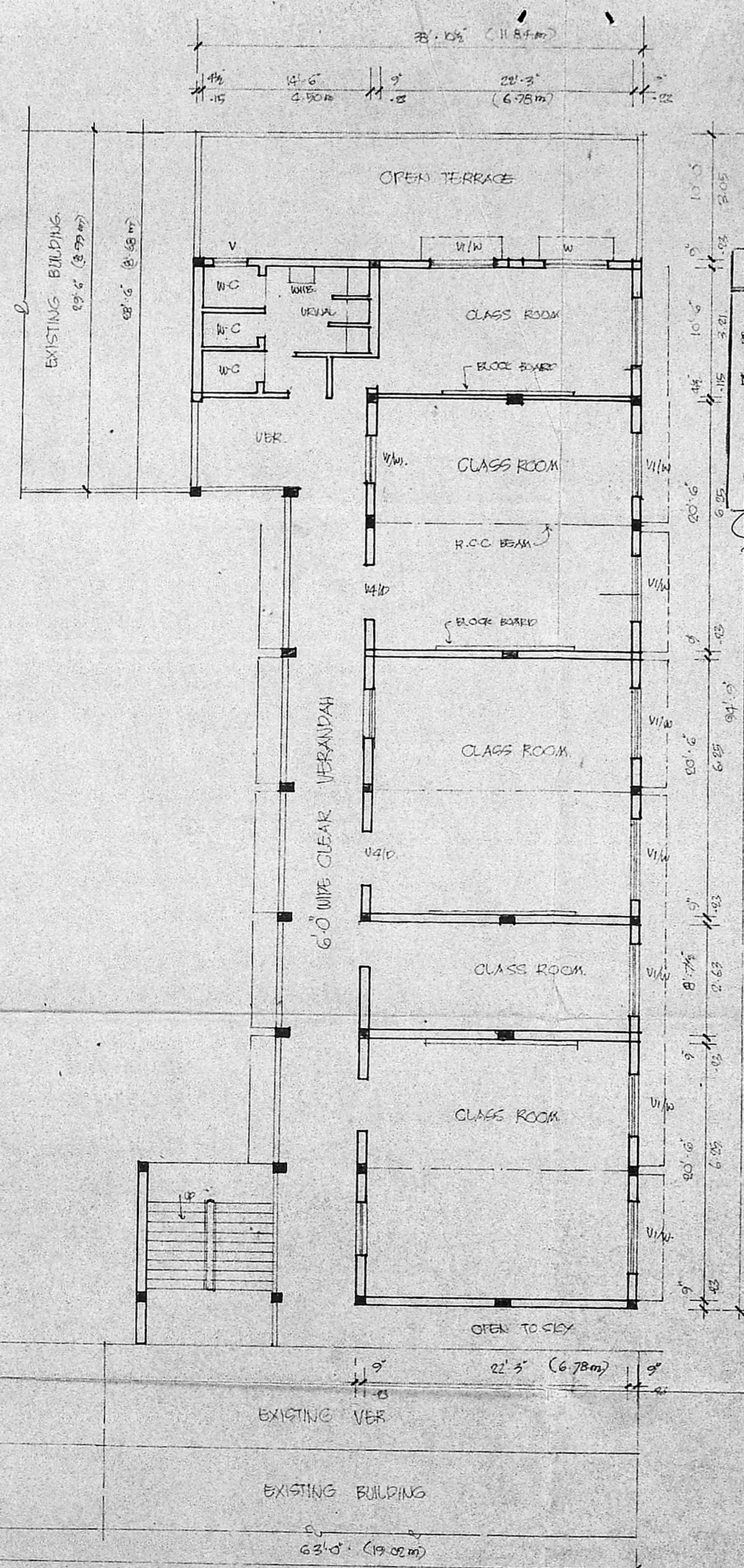

SECOND FLOOR PLAN.

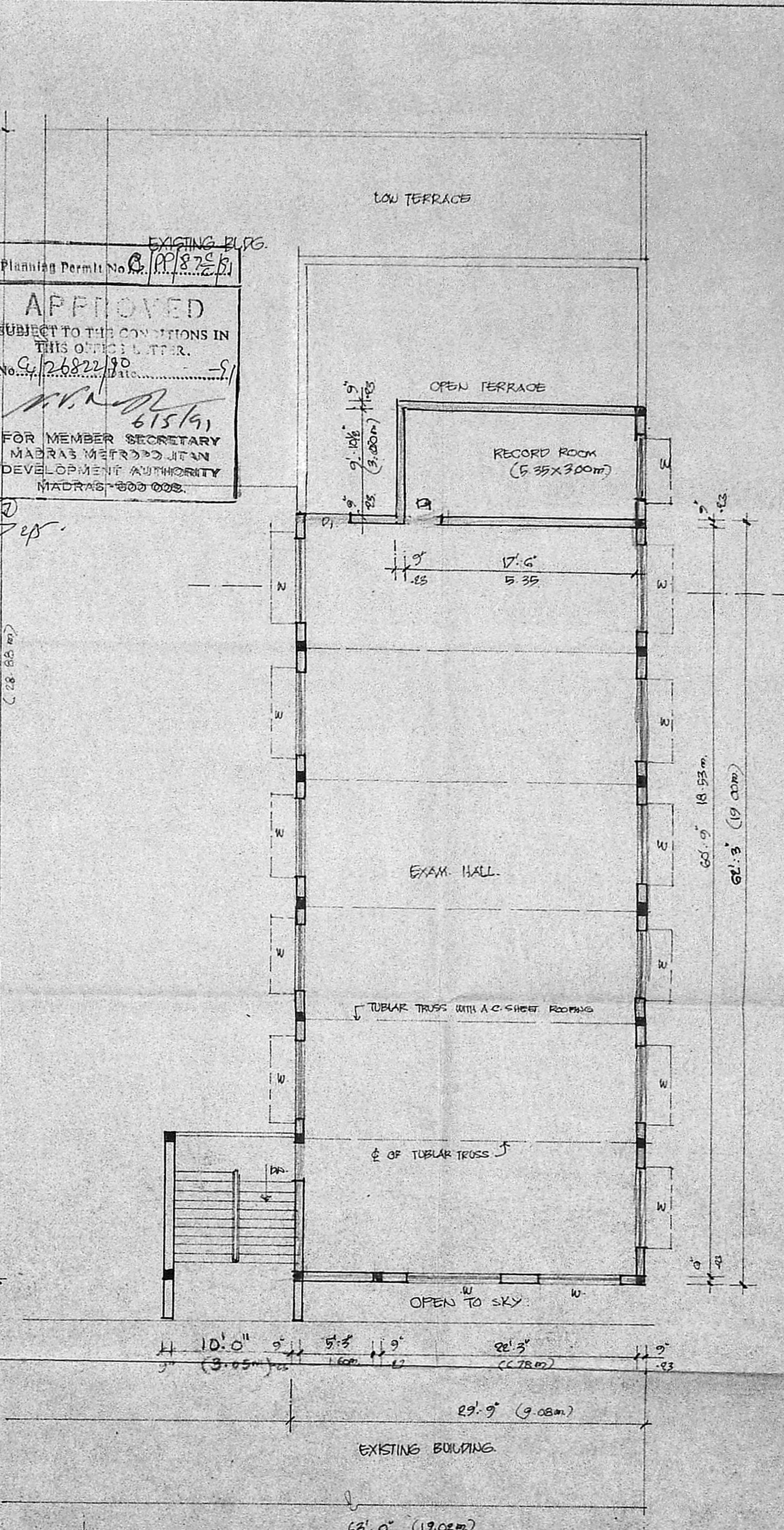

PROPOSED THIRD FLOOR PLAN.

**SCHEDULE OF JOINERY**

D DOOR.	D1	3'-0" x 7'-0"	(1.83 x 2.13)
	D2	3'-0" x 7'-0"	(1.83 x 2.13)
	D3	2'-0" x 7'-0"	(1.83 x 2.13)
	D4	2'-0" x 7'-0"	(1.83 x 2.13)
	D5	2'-0" x 7'-0"	(1.83 x 2.13)
W WINDOW.	W1	3'-0" x 4'-0"	(1.83 x 1.22)
	W2	3'-0" x 4'-0"	(1.83 x 1.22)
	W3	3'-0" x 4'-0"	(1.83 x 1.22)
	W4	3'-0" x 4'-0"	(1.83 x 1.22)
VENTILATOR.	V1	5'-0" x 2'-0"	(1.52 x .61)
	V2	5'-0" x 2'-0"	(1.52 x .61)
	V3	5'-0" x 2'-0"	(1.52 x .61)

**SPECIFICATIONS**

R.C.C. COLUMN, R.C.C. FOUNDATION MIX FOR FOOTING 1:2:4 PLINTH BEAM, 9" x 12". ALL WALLS ARE OF BRICKWORK IN CM 1:6. WOODWORK TEAK WOOD FRAMES FOR DOORS AND WINDOWS. OTHER BALEG FOR DOOR & WINDOWS GRILLS FOR WINDOWS, GRILL GATE FLOORING CHEMIST MORTAL. 2 COATS OF WHITE WASH & 2 COATS OF COLOUR WASH. A.C. SHEET ROOFING TO THE 3<sup>rd</sup> FLOOR (FOR CONDUCTING PUBLIC EXAM.) TUBULAR TRUSS WITH NUT & BOLT

25/3 11/3 3/3  
 Revised Plan Dt 26/2/91

**INDEX**

PROPOSED WORK	REFERENCE
EXISTING ROAD	SCALE 1" = 8'-0"
EXISTING WORK	DATE 18.2.91
SITE BOUNDARY	DRW. M.V.M.
	CHK. C.H.P.

PROPOSED THIRD FLOOR AREA 190.88 sqm

PROPOSED ADDITIONS AND ALTERATIONS TO THE EXISTING FABRICIOUS HIGHER SECONDARY SCHOOL AT DOOR NO. 54 (OLD) PURAGAWALKAM HIGH ROAD, MADRAS 7. DIVISION NO. 70.

*A. S. S. S.*  
 CORRESPONDENT  
 S.L.B. FABRICIOUS HIGHER SECONDARY SCH  
 MADRAS-600 007.

OWNER'S SIGNATURE (CORRESPONDENT)

*K. Venugopal*  
 K. VENUGOPAL  
 A.E.E. (Retd)  
 CONSULTING CIVIL ENGINEER  
 LICENSE SURVEYOR CLASS I  
 CORPORATION OF MADRAS  
 3, NEELAKRISHN STREET  
 NUNGAMBALKAM (LAKE AREA)  
 MADRAS-600 032  
 LICENSED 1986